Division of Mission Integration

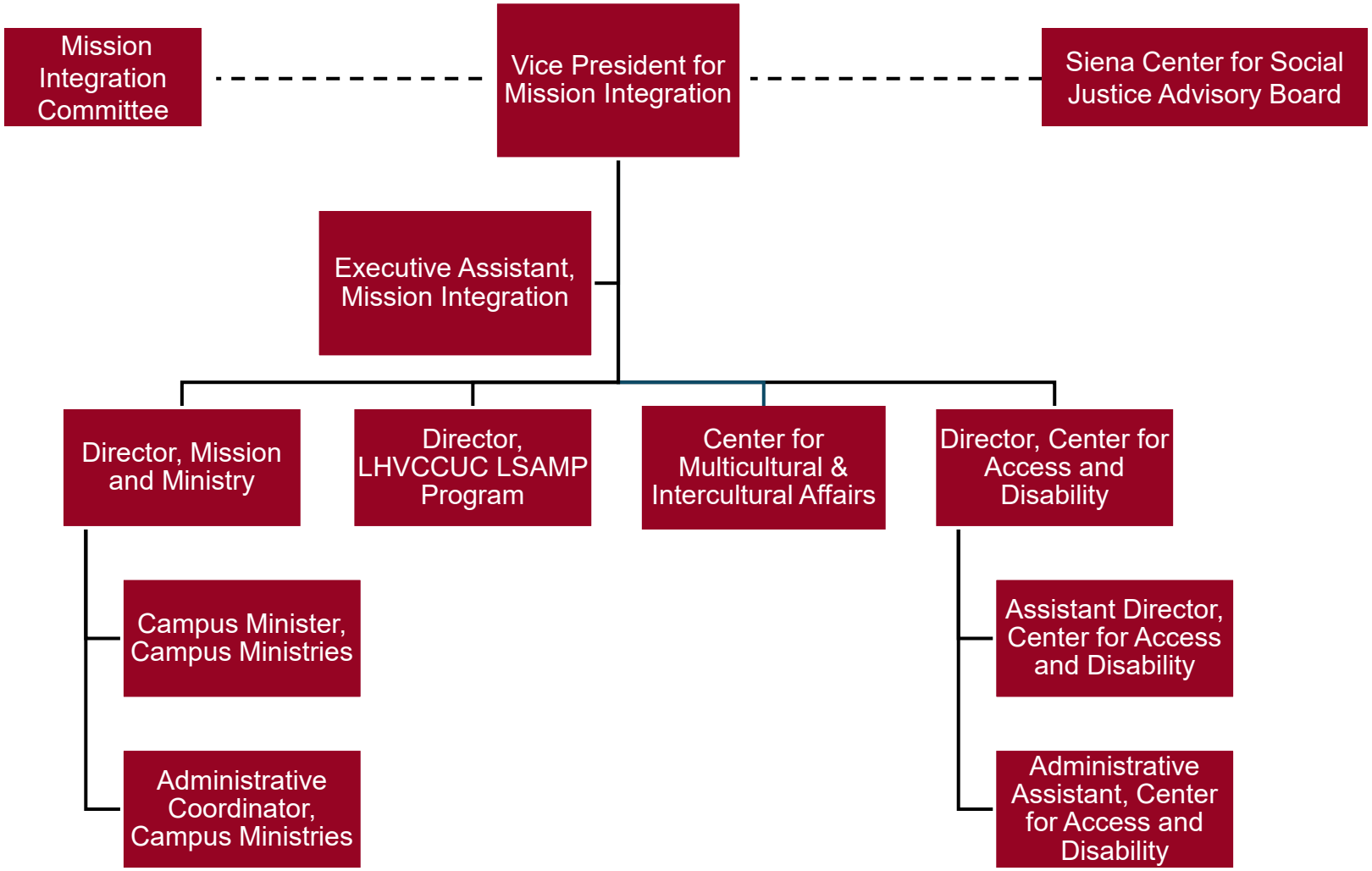

June 2025